

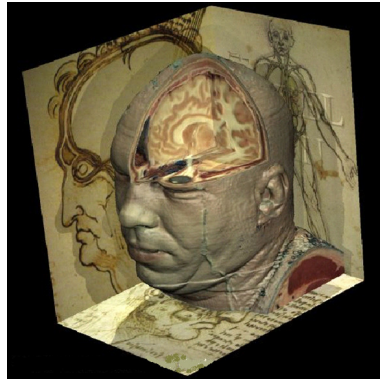

OT AUSTRALIA NSW

Australian Association of Occupational Therapists - New South Wales

Neurology Focus Group



Presents a unique **two day** workshop on

COGNITION AND PERCEPTION

DATES: 8TH and 9th November 2010

VENUE: Kerry Packer Education Centre,
Royal Prince Alfred Hospital,
Missenden Road
Camperdown NSW 2050

HURRY TO SECURE YOUR SPACE!!!

Registration: Participants are able to register for one or both

Time: **Day 1**- Registration at 8.15am for an 8.30 start – 5pm
Day 2: 8.15 (for 2nd day only participants) 8.30am – 5pm

Target Audience: Clinicians with at least two years experience in Neurology/Neurosurgery will benefit most for this workshop

This Workshop will be sponsored by ACI – NSW Agency for Clinical Innovation

Please Note: Parking is very limited. Public Transport is strongly recommended.
Trains: Central and 412 Bus, Redfern 20-min walk or Newtown 15-min walk
Bus stops: Parramatta Rd, King Street or Missenden Rd



ACI NSW Agency
for Clinical
Innovation

The Workshop will feature two of Australia's leading OT's in the area of perception and cognition:

The Workshop will be addressing issues such as: -

- An overview of Cognitive rehabilitation approaches
- Goal setting and strategies for executive function
- Rehabilitation for memory including prospective memory
- Treatment for inattention
- Impact of motivation/engagement and emotional adjustment on cognitive rehabilitation.
- Visual perception terminology and incidents of impairments
- OT assessment for visual perception and praxis
- Intervention strategies for apraxia and unilateral neglect.
- Current research in OT assessment and intervention for perception and praxis.

Speaker Profiles:

Dr. Jennifer Fleming OT, Assoc. Professor in OT at University of QLD and Princess Alexandra Hospital. Dr. Fleming completed her PhD in 1996 and has been an active researcher since then focusing on psychosocial aspects of brain injury rehabilitation and outcomes with a particular focus on cognitive rehabilitation, She has published her work in over 80 publications to date including journal articles, book chapters and a textbook. Her presentation on cognition will include assessment and management strategies, case studies, goal setting and research findings on the following topics: metacognition/self-awareness, executive functions, learning and behavioural techniques, memory and attention, motivational and emotional issues, and community re-engagement and reintegration

Deirdre Cooke (OT, PHD) Rehabilitation Coordinator for the Mater Private hospital Rehabilitation Unit in Brisbane. Ms. Cooke also lectures in Occupational Therapy at the University of Queensland. Her areas of clinical specialty and research include neurological rehabilitation following stroke, acquired brain injury, and Parkinson's Disease. Ms. Cooke was also involved in the development of the Occupational Therapy Adult Perceptual Screening Test (OT-APST), which also formed the basis of her PhD thesis. Ms. Cooke has had numerous articles published and co-authored an OT text chapter on cognitive assessment. Her presentation on visual perception, unilateral neglect, and praxis will include terminology, assessment, intervention strategies and outcome measures. There will be client videos for discussion of clinical scenarios, and clinical problem solving for complex client presentations.



Day One Program:

- 8.15 Registration
- 8.30 Introduction and overview**
Cognitive rehabilitation approaches
Occupational therapy focus in cognitive rehabilitation
Nomenclature in cognitive rehabilitation
- 9am Metacognition/self-awareness**
Role in rehabilitation and function
Models of self-awareness
Impaired Awareness vs. Denial
Assessment strategies
Management strategies
Case study
Research findings
- 10.15 Morning tea**
- 10.45 Self-awareness continued**
- 11.15 Executive functions**
Dysexecutive syndrome
Assessment strategies
Management strategies
Goal setting
Case study activity
Research findings
- 12.30 Lunch**
- 1.15 Learning and Behavioural techniques**
Essentials of the cognitive rehab toolkit
Training for generalisation
- 1.30 Memory**
Memory stages and systems
Assessment strategies
Management strategies
Prospective memory training
Research Findings
- 2.45 Attention**
Hierarchy of attention processing
Assessment in everyday activities
Intervention strategies
- 3.15 Afternoon Tea**
- 3.30 Motivational and emotional issues**
Impact on cognitive rehabilitation outcomes
Research findings
- 4pm Community re-engagement and reintegration**
Impact of cognitive dysfunction
Research findings
- 4.30 Questions and further discussion**
- 5pm Close**

Day Two Program:

8.15 Coffee and registration

8.30 - 8.45 Introductions and workshop overview

8.45 – 10.15 Overview of Impairments of Visual Perception and Praxis
OT approaches to assessment and rehabilitation interventions

10.15 – 10.45 Morning Tea

10.45 – 12.30 Apraxia: Video case studies of assessment, intervention strategies and outcome measurement

Research and evidence-based practice in treatment of apraxia

12.30 – 1.15 Lunch

1.15 – 2.30 Visual Perception: Video case studies of assessment, intervention strategies and outcome measurement
Research and evidence-based practice in treatment of visual perceptual impairments

2.30 – 3.15 Unilateral Neglect assessment, interventions strategies and outcome measurement

3.15 - 3.30 Afternoon Tea

3.30 – 4.00 Research and evidence-based practice in treatment of neglect

4.00 – 4.30 Exploring common themes for clinical practice and future research

4.30 – 5 Resource sharing and final questions



Registration

Participants are able to register for one or both days please indicate on the registration form what day you wish to attend if only attending one day of the workshop.

	ONE DAY REGISTRATION	TWO DAYS REGISTRATION
Member of OT AUSTRALIA NSW	\$65	\$100
Non Members of OT AUSTRALIA NSW	\$130	\$200

Morning Tea, Lunch, Afternoon Tea provided.

Registrations Close: 15th October 2010

To register for this event please complete the attached registration form and fax or post to: -

OT AUSTRALIA NSW
Unit 20/8 Avenue of the Americas
Newington NSW 2127
Ph: 02 9648 3225
Fax: 02 9737 0023
www.otnsw.com.au

Enquiries

Deborah Maiden – Senior Occupational Therapist (M-F)
St. George Hospital
Tel: 9113 1111 page 532
Deborah.Maiden@sesiahs.health.gov.au





COGNITION AND PERCEPTION WORKSHOP

Registration Form

FIRST NAME: _____ LAST NAME: _____

MEMBERSHIP NUMBER: _____

Please tick the category/ies that apply to you. If only attending one please indicate which day you wish to attend.

OT Association NSW MEMBER:

ONE DAY \$65 -please indicate which day

Monday 8th Nov – Cognition or Tues 9th Nov – Perception

TWO DAYS \$100

Non-member:

ONE DAY \$130 -please indicate which day

Monday 8th Nov– Cognition Tuesday 9th Nov – Perception

TWO DAYS \$200

PLEASE INDICATE PREFERRED MAILING AND EMAILING ADDRESS

HOME

WORK

HOME ADDRESS DETAILS

STREET _____

SUBURB _____ STATE _____ POSTCODE _____

PHONE _____ FAX _____ MOBILE _____

EMAIL _____ Required for registration

confirmation

WORK ADDRESS DETAILS

COMPANY NAME _____

STREET / PO BOX _____

SUBURB _____ STATE _____ POSTCODE _____

PHONE _____ FAX _____ MOBILE _____

EMAIL _____ Required for

registration confirmation

Do you have any special needs or support requirements that the venue should be made aware of to enable your attendance?

Please indicate any special dietary requirements (e.g. diabetic, vegetarian, food allergies)



PAYMENT INFORMATION

Applications for registration **MUST** be accompanied by payment to secure your place in the course
Registration will not be processed until payment information is received.

Payment may be made by Cheque or Money Order made payable to OT AUSTRALIA NSW or you may fill in your credit card details below.

Paying by: Cheque **Money Order** **Credit Card** (Visa & Mastercard only)

Credit Card Authorisation

Please charge my Credit Card Visa Mastercard

Credit Card Number

--	--	--	--	--	--	--	--	--	--	--	--	--	--	--	--	--	--	--	--

No other types of credit card accepted

Expiry Date _____

Card Holders Name _____

3 Digit Security Code _____

Signature _____

Total Amount _____

Please return this completed Registration form to :

OT AUSTRALIA NSW
Unit 20/8 Avenue of the Americas
NEWINGTON NSW 2127
Phone No 02 9648 3225
Fax No 02 9737 0023

Cancellation by Applicant

Refunds following cancellation by applicant are as follows:

- Cancellation more than 6 weeks prior to the course: **75% refund**
- Cancellation less than 6 weeks prior to the course: **50% refund**
- Cancellation 2 weeks or less prior to the course **or** failure to attend: **NO REFUND**

OT AUSTRALIA NSW reserves the right to cancel this course/workshop. Minimum number of registration are required for event to proceed. Refer to Registration Conditions and Administration for details.

By signing below, I indicate that I understand and accept the terms and conditions of registration.

Signature of applicant **Date**



REGISTRATION CONDITIONS AND ADMINISTRATION

Disclaimer:

Should a minimum enrolment number for a course not be achieved by the closing date for a course, OT AUSTRALIA NSW reserves the right to cancel that course. Applicants will be notified of a course cancellation and a full refund of the course fee will be made.

REGISTRATIONS AND PAYMENT CANNOT BE ACCEPTED BY PHONE OR VIA EMAIL

Participant notification of Venue and Location of OT AUSTRALIA NSW Courses:

All participants will be notified of venue and location of course no less than two weeks in advance of the course date. Notification can take place in the form of email and/or postal correspondence.

Payment of Course Fees

Applications for registration **MUST** be accompanied by payment in full, and can be made by fax or mail with credit card details (Name, expiration date, three digit verification number of credit card, amount of payment, card holders signature) or by Cheque or Money Order which should be payable to: OT AUSTRALIA NSW. Please note that OT AUSTRALIA NSW does not accept American Express or Diners Club cards.

- Confirmation of your registration will be provided once the course has been confirmed, no later than 2 weeks prior. You will receive a written confirmation of your enrolment along with a receipt for your payment as well as details of the course location, times, parking and other details as required.
- The course fee provides for your registration, course notes, and all meals and refreshments during the day unless otherwise notified. **Please note parking costs are not included in registration fees.**
- Minimum numbers are required for each course to proceed. If minimum numbers are not met by the closing date the course may be cancelled. Late registrations may be accepted only in the case where the course is going ahead and further places are still available. It is advisable for registrations to be submitted as early as possible.
- All courses will run a waiting list. No payment is required for the service and should a place become available, potential registrants will be contacted in order and offered the place. Full payment is required upon acceptance of the place.

We recommend that participants contact the office if confirmation of your enrolment is not received within 14 working days after application.

Cancellations

If you cancel your registration, you must inform the office **as soon as possible** so that your place can be offered to another applicant. If you are able to find a colleague to take your place, we would be very happy for this to happen.

Refunds following cancellation by applicant are as follows:

- Cancellation more than 6 weeks prior to the course: **75% refund**
- Cancellation less than 6 weeks prior to the course: **50% refund**
- Cancellation 2 weeks or less prior to the course **or** failure to attend: **NO REFUND**

Disclaimer:

Should a minimum enrolment number for a course not be achieved by the closing date for a course, OT AUSTRALIA NSW reserves the right to cancel or postpone that course. Applicants will be notified of a course cancellation and a full refund of the course fee will be made.

GST

All course fees include 10% GST in the total cost. For your tax purposes, upon payment, your receipt will show the GST. All receipts list OT AUSTRALIA NSW A.B.N. 91 048 855 443.

Certificate of Attendance

A Certificate of Attendance will be presented to each participant at the end of the course. Accredited Occupational Therapists (AccOT) can claim Continuing Professional Development (CPD) points from any CPD event that they attend. It is up to the individual AccOT to claim the relevant points in the relevant categories.

Please contact the National Office on 03 9415 2900 if you have questions about AccOT membership or status. To find out more about AccOT membership, you may visit the National Office website:

<http://www.ausot.com.au/>.

Parking Facilities for CPD Events

All participants will be notified of venue and location of course no less than one week in advance of the course date. Included in this information will be the details for parking availability and cost. Notification can take place in the form of email and/or postal correspondence.

Catering

In courses where catering is provided (as advertised) we must be notified at the time of registration as to any special dietary requirements so that we may inform the caterer correctly. Space has been provided on the registration form for CPD Events to outline any special dietary requirements.

Discounts

Member rate refers to current members of OT AUSTRALIA NSW.

If you are already a member of OT AUSTRALIA NSW then fees for the CPD Courses have already been discounted for you.

However, OT AUSTRALIA NSW reserves the right to offer discounted rates for non-members for CPD Courses at their discretion, when deemed necessary.